

PLAN SHOWING THE PROPOSED CONSTRUCTION OF BLDG OF LOGOS ENGINEERING (OFFICE BLDG & FABRICATION YARD) IN R.S. NO 590/1 591/1

OF VALLUR VILLAGE, MINJUR PANCHAYAT UNION, PONNERI TALUK, CHENGAI-M.G.R. DIST.

SCALE: 1" = 8'-0" (1:100)

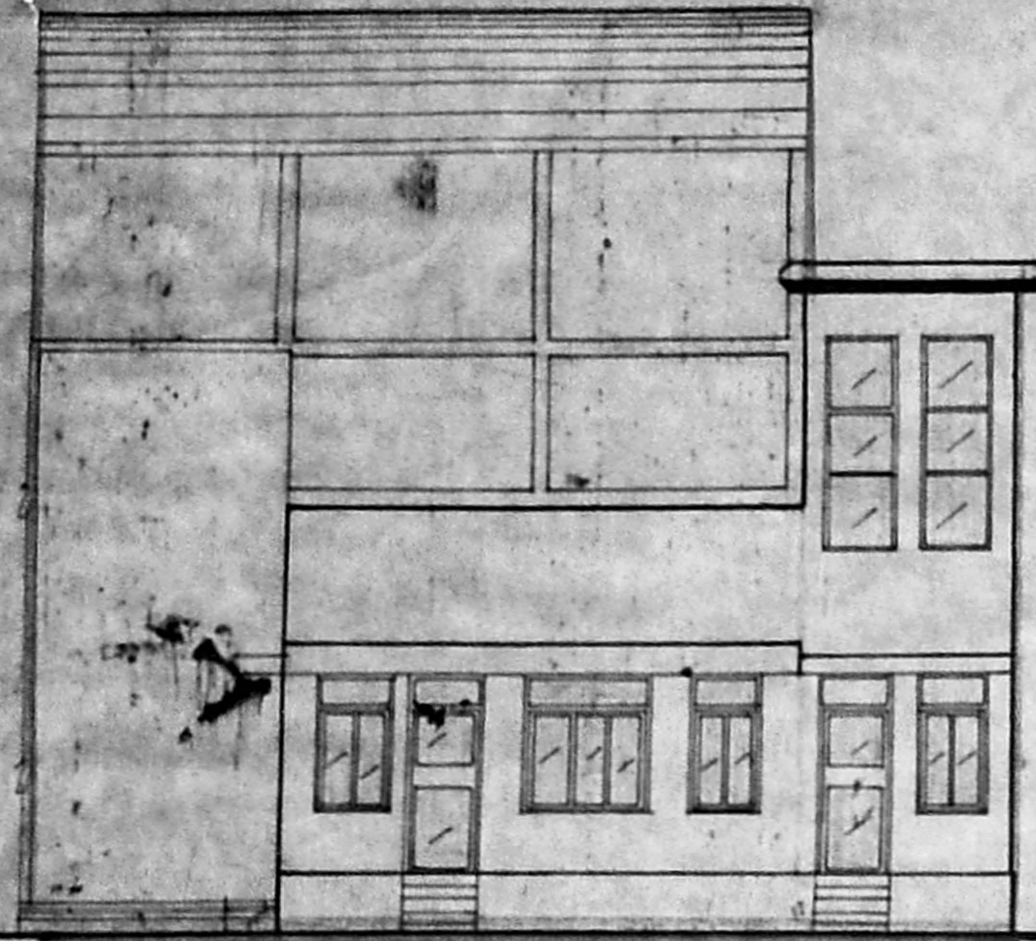

FRONT ELEVATION

FABRICATION YARD (DETAILS ARE GIVEN)

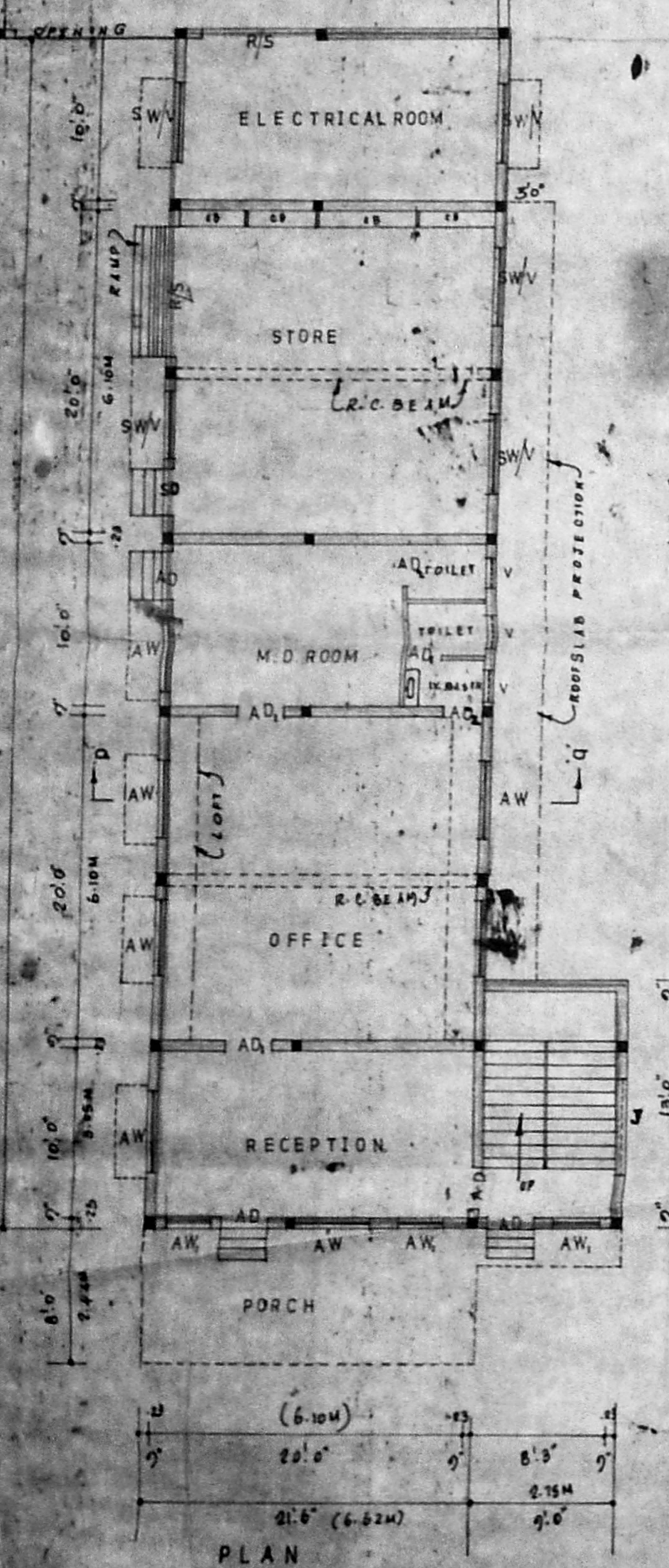

PLAN

DETAILS OF AN OFFICE BUILDING

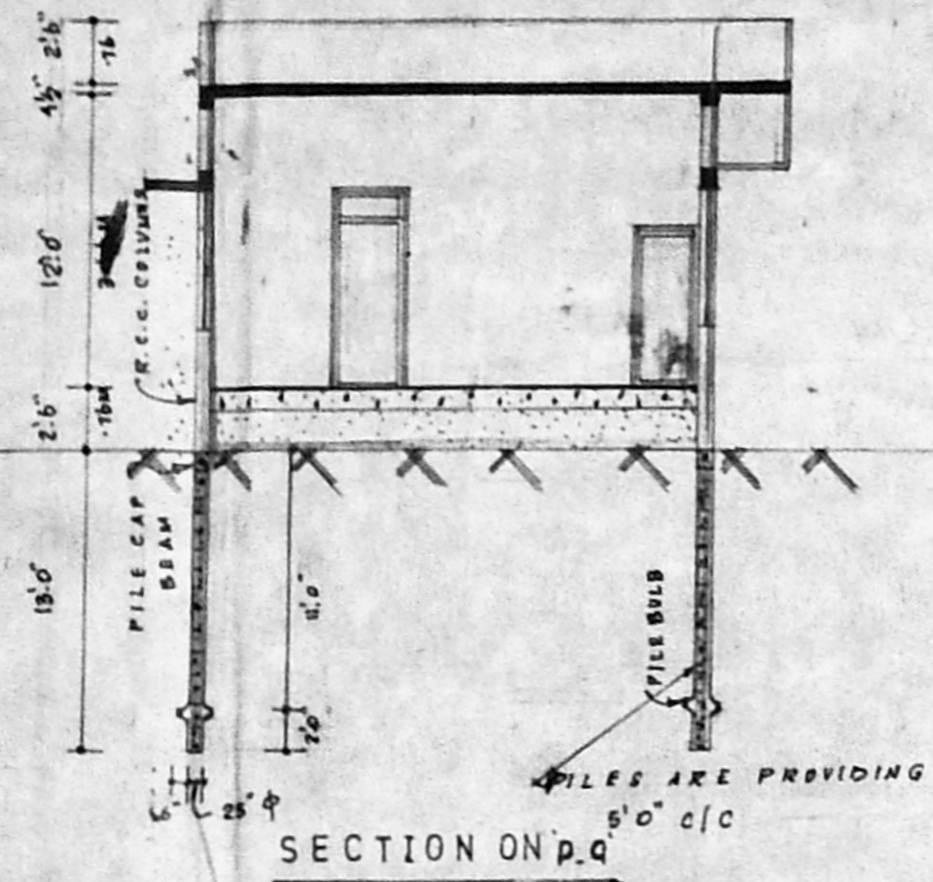

SECTION ON 'p,q'

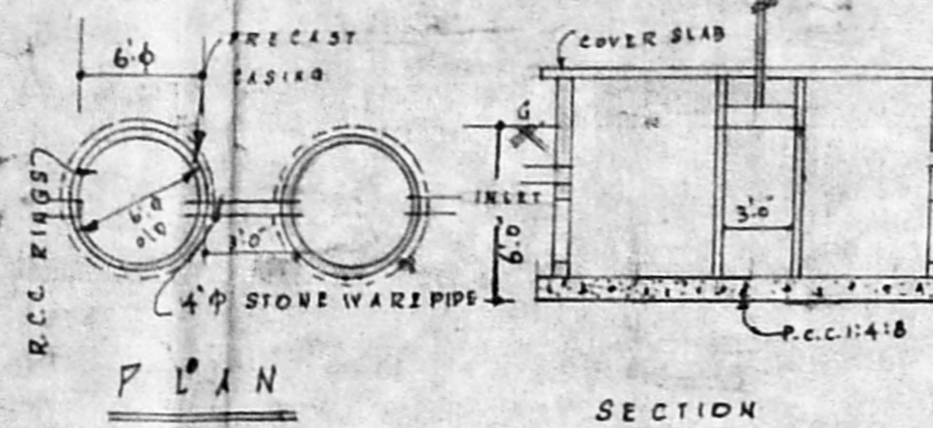

DETAILS OF SEPTIC TANK

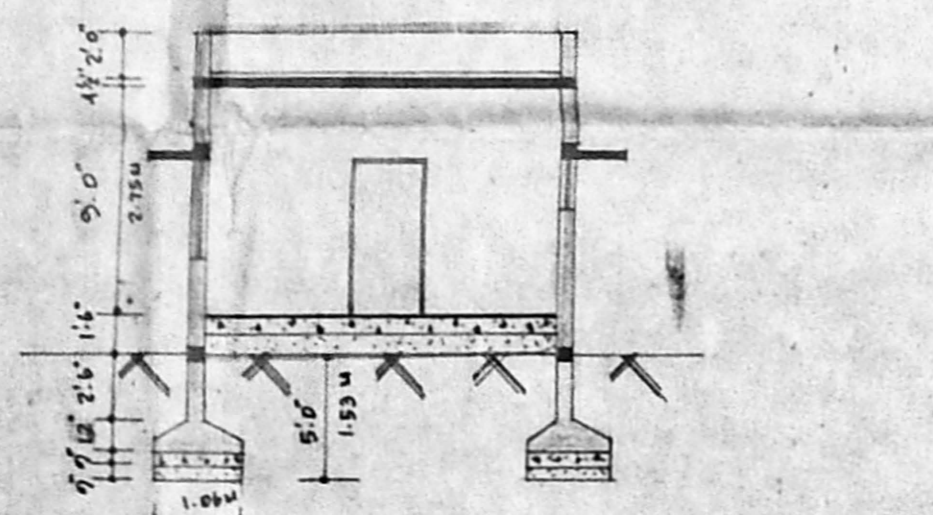

SECTION ON 'p,q'

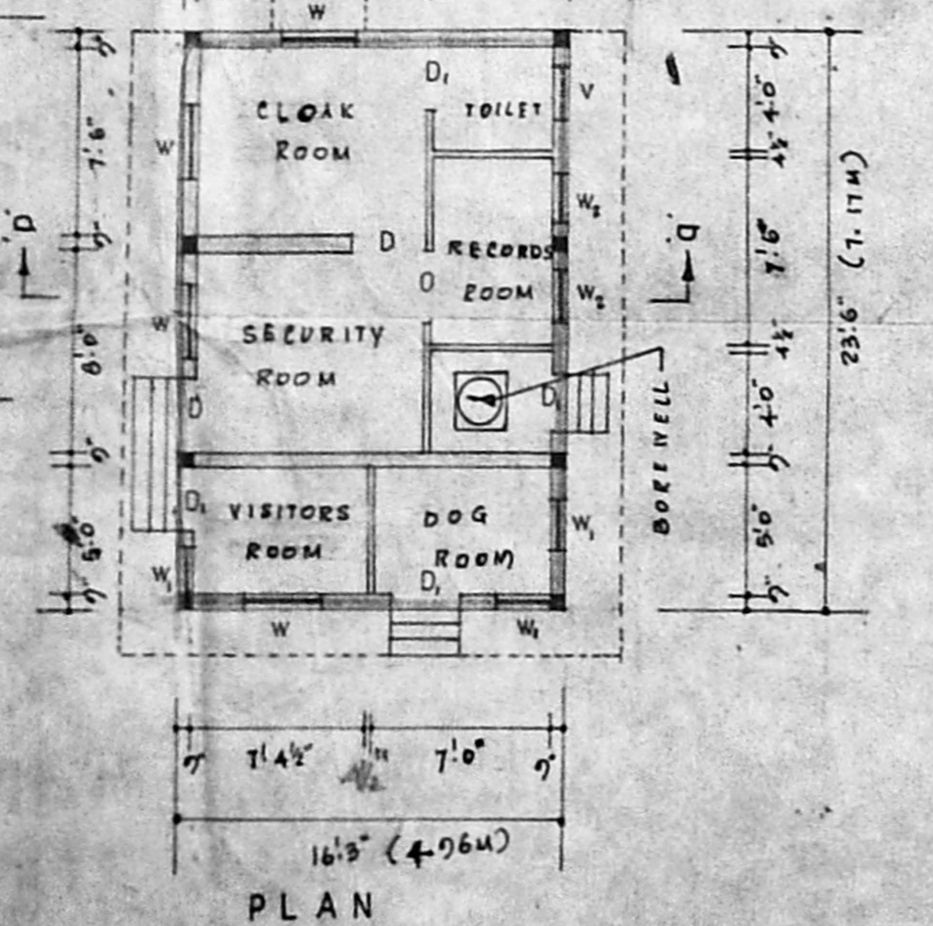

PLAN

DETAILS OF SECURITY ROOM

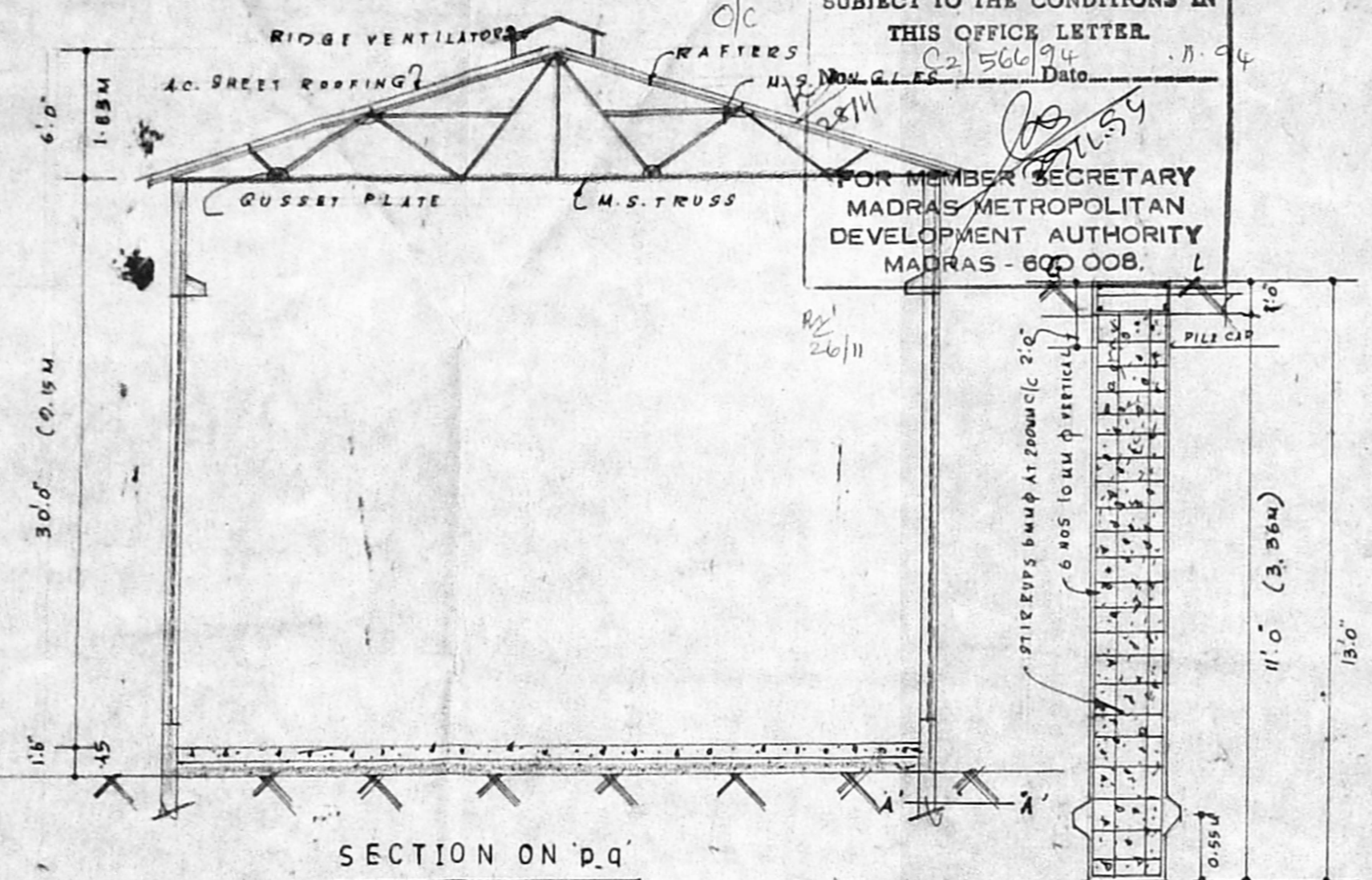

SECTION ON 'p,q'

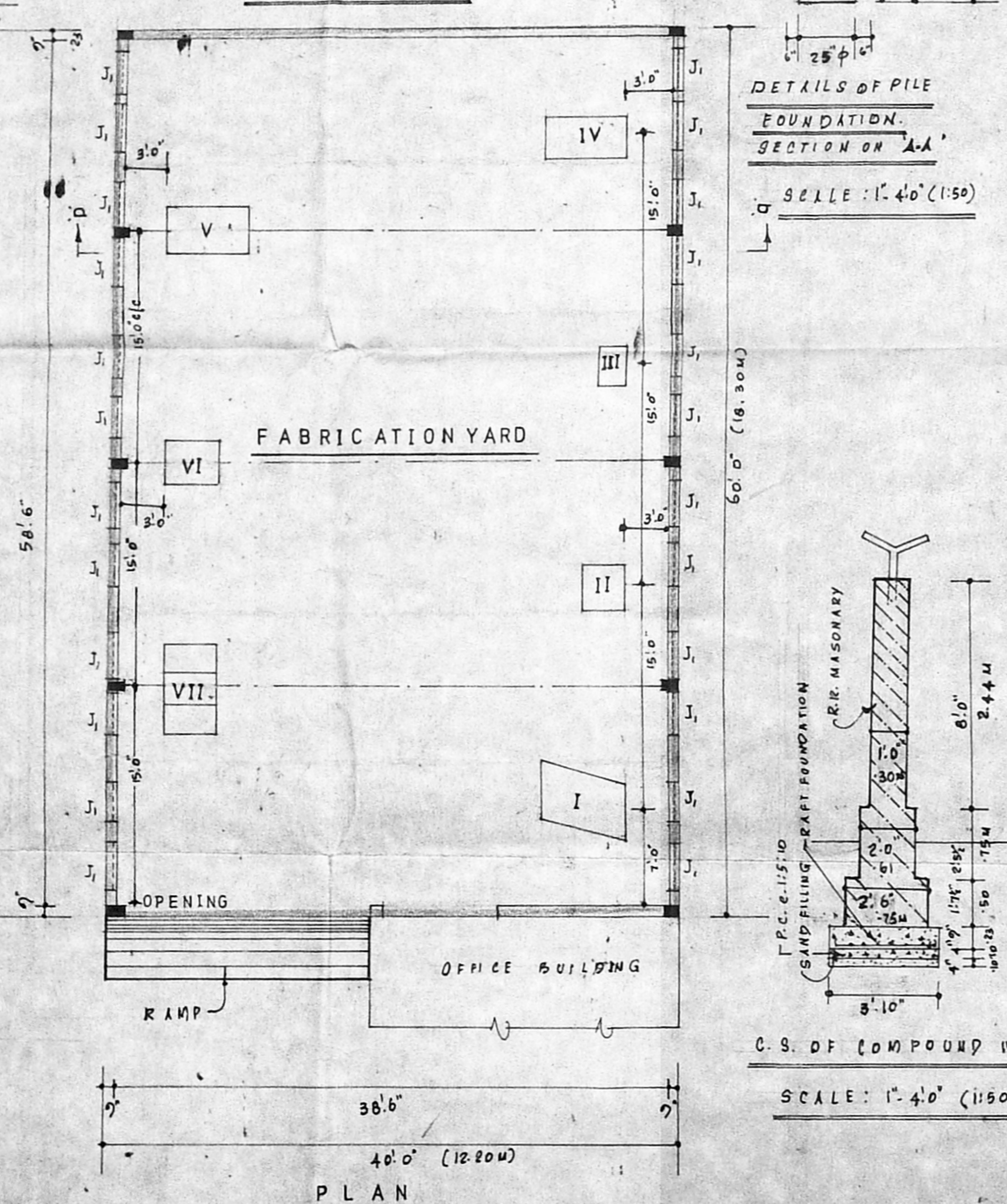

PLAN

DETAILS OF FABRICATION YARD

Planning Permit No. CP.PP.12339/4
APPROVED
 SUBJECT TO THE CONDITIONS IN THIS OFFICE LETTER.
 Date: 02/06/94
 FOR MEMBER SECRETARY
 MADRAS METROPOLITAN
 DEVELOPMENT AUTHORITY
 MADRAS-600 008.

DETAILS OF PILE FOUNDATION SECTION ON 'A,A'

SCALE: 1" = 4'-0" (1:50)

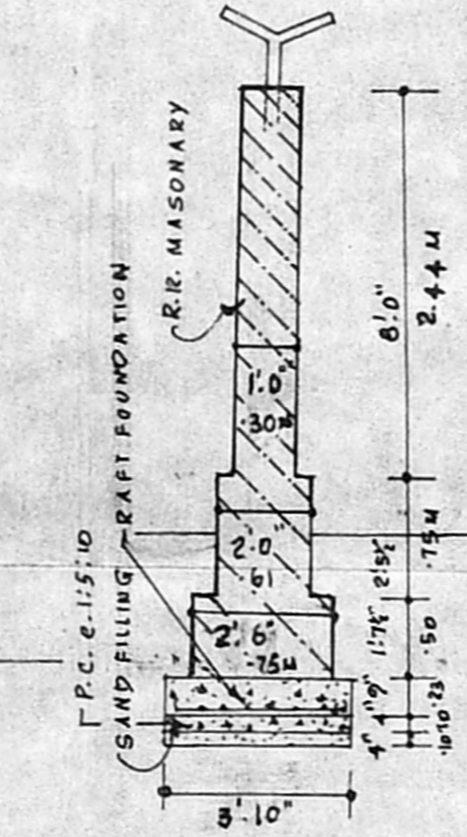

C.S. OF COMPOUND WALL

SCALE: 1" = 4'-0" (1:50)

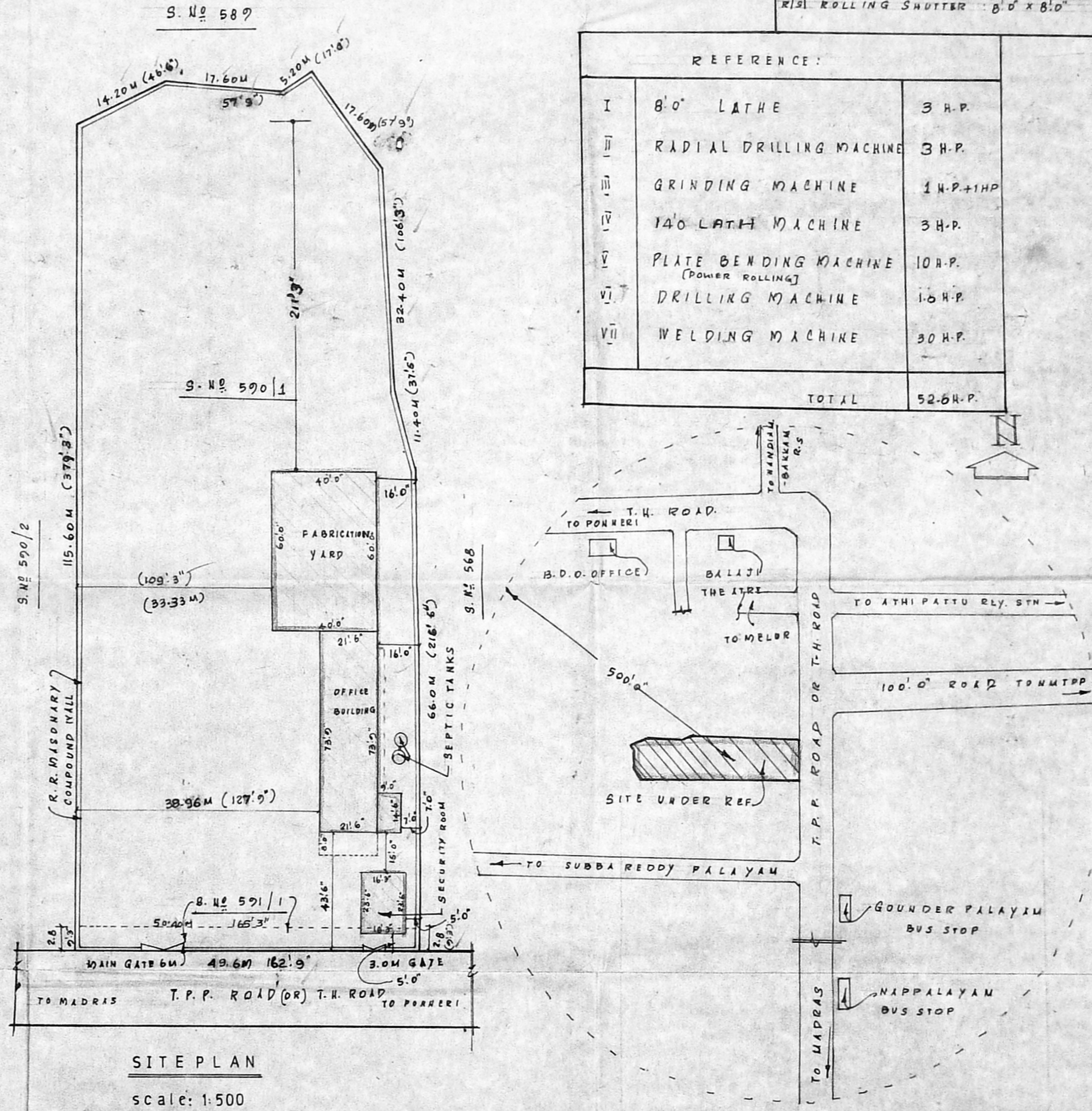

SITE PLAN

scale: 1:500

REFERENCE:

| | | |
|-------|---------------------------------------|---------------|
| I | 8" LATHE | 3 H.P. |
| II | RADIAL DRILLING MACHINE | 3 H.P. |
| III | GRINDING MACHINE | 1 H.P.+1 H.P. |
| IV | 140 LATH MACHINE | 3 H.P. |
| V | PLATE BENDING MACHINE (POWER ROLLING) | 10 H.P. |
| VI | DRILLING MACHINE | 10 H.P. |
| VII | WELDING MACHINE | 30 H.P. |
| TOTAL | | 52.6 H.P. |

TOPO PLAN
 scale: 1" = 66'-0" (1:800)

JOINERY DETAILS:

| | | |
|----|-----------------------------|-------------------|
| AD | ALUMINUM DOOR | : 5'-0" x 8'-0" |
| AD | ALUMINUM DOOR | : 5'-0" x 8'-0" |
| AD | ALUMINUM DOOR | : 2'-6" x 7'-0" |
| AN | ALUMINUM WINDOWS | : 5'-0" x 5'-6" |
| AN | ALUMINUM WINDOWS | : 3'-0" x 5'-6" |
| SW | STEEL WINDOW WITH GLASS | : 4'-0" x 5'-0" |
| SV | STEEL VENTILATOR WITH GLASS | : 4'-0" x 3'-0" |
| SO | STEEL DOOR | : 3'-0" x 8'-0" |
| D | C.W. DOOR | : 3'-0" x 6'-6" |
| D | C.W. DOOR | : 2'-6" x 6'-6" |
| IV | WINDOWS | : 3'-0" x 4'-0" |
| IV | C.W. WINDOWS | : 2'-0" x 4'-0" |
| IV | C.W. WINDOWS | : 3'-0" x 2'-0" |
| J | R.C.C. JALY | : 6'-0" x 8'-0" |
| J | R.C.C. JALY | : 3'-0" x 12'-10" |
| O | OPENING | : 17'-0" x 22'-0" |
| RS | ROLLING SHUTTER | : 8'-0" x 8'-0" |

SPECIFICATIONS:

FOUNDATION WITH R.C.C. PILES AT 5'-0" C/C.
 R.C.C. 12:4 FOR PILES, PLINTH BEAM, LINTEL, ROOF BEAM & ROOF SLAB, COLUMNS WITH 20MM HBQ STONE JELLY.
 FLOORING WITH 1:5:10 FOR FABRICATION YARD (GRAVE FLOORING)
 FLOORING WITH R.C.C. 12:4 FOR OFFICE BLDG.
 BRICK WORK WITH C.M. 1:5 USING 1ST CLASS STONE BRICKS.
 A.C. SHEET ROOFING WITH TRUSS WORK FOR FABRICATION YARD.
 PLASTERING IN R.U. 1:5, 12MM THICK.
 WHITE WASHING TWO COATS WITH SHELL LIME.
 COLOUR WASHING WITH SNOW CELL PAINT.

AREA STATEMENT:

| | |
|--|-------------------------------------|
| AREA OF OFFICE BLDG | : 161.07m ² (1716 SFT) |
| AREA OF FABRICATION YARD (A.C. SHEET ROOF) | : 223.26m ² (2400 SFT) |
| AREA OF SECURITY ROOM | : 35.55m ² (382 SFT) |
| SITE AREA | : 5604.66m ² (60330 SFT) |
| TOTAL LENGTH OF COMPOUND WALL | : 330.53M (10847') |

COLOUR INDEX

| | |
|----------|---------------|
| [Symbol] | PROPOSAL |
| [Symbol] | ROADS |
| [Symbol] | SITE BOUNDARY |

OWNER

T. G. KRISHNAMOORTHY & CO.
 CIVIL ENGINEER
 CLASS I LICENSED SURVEYOR NO. 370
 CORPORATION OF MADRAS
 C-10, SANTHI AVENUE
 11/12, LAKE VIEW ROAD, MADRAS-600033
 SURVEYOR

APPROVAL